

MORHAM MAINE'S

MAINE-ANJOU BEEF STUD

2021

**Domestic & Exportable
Semen**



STUD & COMMERCIAL SALES

WWW.MORHAMMAINES.COM.AU

Brian & Karen Morham

528 Bostock Road

Lurg Victoria 3673

PH: (03) 5766 6192

Mob: 0418 584 149 (BM)

Mob: 0408 584 149 (KM)

WWW.MORHAMMAINES.COM.AU

Email: morhammaines@bigpond.com

Facebook: Morham Maine's



MORHAM MAINE'S MAINE ANJOU BEEF STUD

The catch up

2020 will be marked in history as a challenging time for all of us. COVID-19 is etched into history and will be forever remembered by all of us individually.

Farm life at Morham Maine's goes on as usual: animals still need to be fed; the crops still need to be tended to; and the usual daily tasks need to be adhered to. The effect of COVID-19 is very surreal: the world has stopped; our community business has ceased; all non-essential workers have been ordered to stay home. It's really hard to grasp what has unfolded. The cancellation of major shows and field days has, if anything, given us at Morham Maine's time to attend to farm tasks that needed attention and, I guess, time to stop and smell the roses!

Morham Maine's initiated our very first website at www.morhammaines.com.au. This has been our best year for the sale of bulls. We have sold many to repeat buyers and new clients alike. Having a website and a window to the markets in other countries on Facebook helped us decide to expand our market to the world. The internet has made so much achievable and economically doable.

Rouge Apollo (pictured in this catalogue) is a striking young stud bull with so much appeal and quality. He was meant to be presented in the show circuit in 2020, however, this became impossible due to the COVID-19 situation. We made the resulting decision: to take him to Genetics Australia for export and domestic semen collection. This in itself is a 6-month (minimum) project as there are many hoops he must jump to make export grade and meet stringent bio-security measures, even before he is collected. The timing was perfect, so we ventured where we had never ventured before and it was a success! We now have an international market to expand to.

Apollo wasn't the only one having a holiday: our prize cow Rouge Genevieve who is Rouge Apollo Dam was sent to Holbrook breeders for embryo collection. She has, in the past, produced excellent progeny from different sires proving that she is a great asset to our brand. We desired to move forward with Rouge Abella, a beautiful cow with superb depth, length, and thickness, and she will hold our future in good stead.

While we were out exploring the export market and preserving our brand, we also imported genetics; buying new bloodlines not yet in Australia. Implanting of these new bloodlines will begin in the next coming year.

Over the last 2 years, we have been developing our Maine-Angus lines as a great commercial brand and we are happy with the development thus far. Rouge Napoleon (pictured in this catalogue) has sired beautiful black heifers and bulls that look very Angus. The calves have taken a lot of the traits of their Angus mothers but weigh more when weaned. Our goal is to meet market demands. We are very care-fully analyzing and adjusting our brand to be appealing, offering consumers an edge with a great commercial mix. They have traits of the black cattle, but still retain traits of the Maine-Anjou; this being their quiet temperaments, the heavier bone, the ease in calving, the great maternal traits, and milking ability.

Generally, every year we produce a brochure of the previous year's news and articles but that wasn't possible in 2020. This year we have created a catalogue of Morham Maine's available semen. Brian and I welcome enquiries any time and are happy to chat about our animals. Some of these bulls are still alive and working to-day; some have been moved to several farms because they have been quality producers, and owners are reluctant to send them to market.

Morham Maine's has an extensive inventory of semen available, and we welcome enquiries.

Let's look forward to 2021, stay safe and well, and hopefully we all have a much more memorable year!

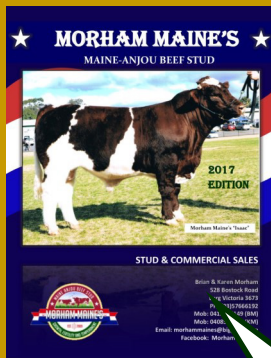

Previous
2017, 2018,
2019 & 2020

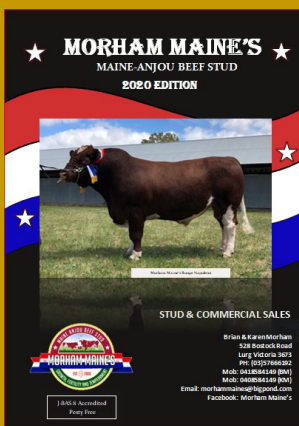
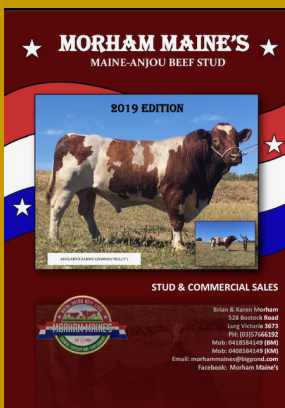

"We won't sell anything we wouldn't buy"

Domestic and International Semen Exportable to New Zealand, Canada and America

**MORHAM MAINE'S
ROUGE APOLLO**



\$100 per
Straw

Domestic and International Semen Exportable to New Zealand, Canada and America

DATE 3/07/2019
ISSUE 8744

MAINE-ANJOU SOCIETY LTD (Herein referred to as MASL)

REGISTRATION CERTIFICATE

NAME: MORHAM MAINE'S ROUGE APOLLO SEX: MALE TATTOO: MMFF0001 GRADE: PUREFRENCH
COLOUR: RED WHITE HORN: POLLED BIRTH DATE: 4/02/2019 DNA Case#: 859479

Sire: LOULOU IMC X G0772 Sire: ABRICOT 29518
: AFFALE 4467130021

SIRE : MORHAM MAINE'S ROUGE PIERRE
Sire: GEE BAR LINER 334N
: MISS GEE BAR 820U IMC X T0765
: MANITOU MS YUKON LUCK 104L

Sire: COCA COLA
: MARIEHAMN TAIPON 53H
Sire: MARIEHAMN MISS SHANIA 21F

DAM : MORHAM MAINE'S ROUGE GENEVIEVE
Sire: DIAGNOSTIC 41 FB
: MISS GEE BAR 112L
: MISS GEE BAR 621F

BREEDER: BRIAN & KAREN MORHAM
(MM) 528 BOSTOCK ROAD
LURG VIC 3673



NO ALTERATIONS MAY BE MADE TO THIS CERTIFICATE WITHOUT OFFICIAL ENDORSEMENT BY MASL

The animal has been accepted for issue of this certificate by MASL in accordance with its Regulations in force at the date of issue of this Certificate and is subject to correction or cancellation under the rules and regulations of MASL. If this animal is sold the transfer fee and this certificate must be sent to MASL together with completed Transfer information requested on the reverse side of this Certificate within 7 days from date of sale.

Domestic Semen

**MORHAM MAINE'S
ROUGE PIERRE**



\$100 per
Straw

Domestic Semen



MAINE-ANJOU SOCIETY LTD (Herein referred to as MASL)

DATE ISSUED: 09/06/17
ISSUE NO: 8438

REGISTRATION CERTIFICATE

This is to certify
the pedigree of:

NAME: MORHAM MAINE'S ROUGE PIERRE
SEX: MALE GRADE: FULLFB BIRTH DATE: 21/08/16 HORN: S
DNA Case#: uq#595619

TATTOO: MN F C 007 ET
COLOUR: RW

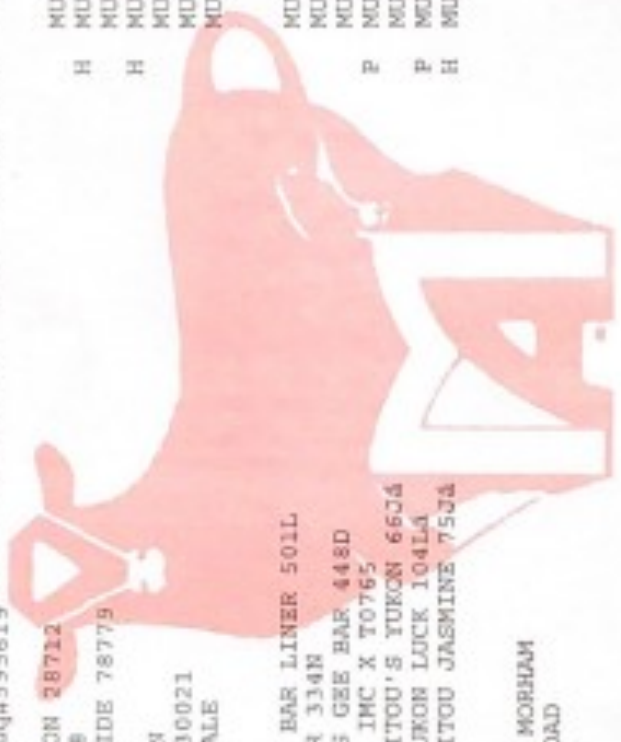

MUMUMUMU
MUMUMUMU
MUMUMUMU
MUMUMU
MUMUMUMU
MUMUMUMU

H
H

MUMUMUMU
MUMUMUMU
MUMUMUMU
MUMUMU
MUMUMU
MUMUMU

P
P
H

SIRE: LOUJOU IMC X G0772
TIMON 28712
ABRICOT 29518
RAPIDE 78779
UPON
APFALE 4467130021
RAFALE

DAM: MISS GEE BAR 82004 IMC X T0765
GEE BAR LINER 334N
MISS GEE BAR 448D
MANITOU'S YUKON 66J4
MANITOU MS YUKON LUCK 104L4
MANITOU JASMINE 75J4

BREEDER: BRIAN & KAREN MORHAM
528 BOSTOCK ROAD
LURG
VIC 3673



NO ALTERATIONS MAY BE MADE TO THIS CERTIFICATE WITHOUT OFFICIAL ENDORSEMENT BY MASL

The animal has been accepted for issue of this certificate by MASL in accordance with its Regulations in force at the date of issue of this Certificate and is subject to correction or cancellation under the rules and regulations of MASL. If this animal is sold the transfer fee and this certificate must be sent to MASL together with completed Transfer information requested on the reverse side of this Certificate within 7 days from date of sale.

Domestic Semen

MORHAM MAINE'S ROUGE NAPOLEON



\$100 per
Straw

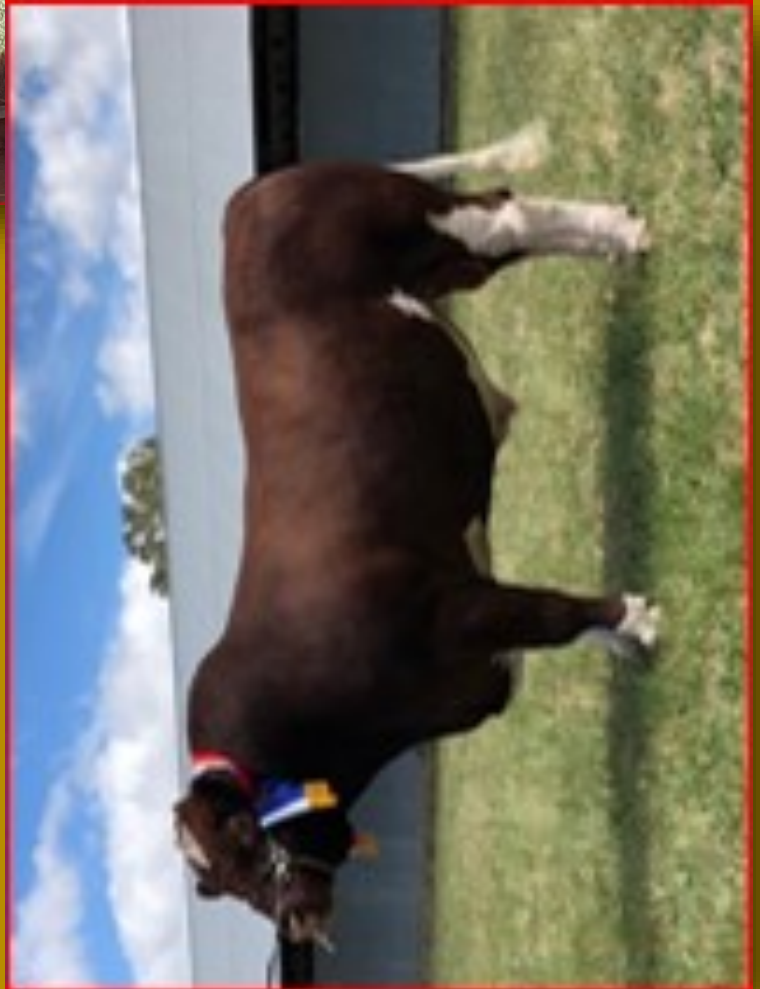

Domestic Semen



DATE ISSUED: 12/01/17
ISSUE NO: 8420

MAINE-ANJOU SOCIETY LTD

(Herein referred to as MASL)

REGISTRATION CERTIFICATE

This is to certify
the pedigree of:

NAME: MORHAM MAINE'S ROUGE NAPOLEON
SEX: MALE GRADE: FULLFY BIRTH DATE: 26/08/15 HORN: P
DNA Case#: 563763

TATTOO: MM F L 002 ET
COLOUR: RM

MR TRIPLE L 100Z
MANITOU'S WRANGLER
MANITOU MS 38M
SIRE: MANITOU'S POLLED PATRIOT
GEE BAR LINER 314N
MISS GEE BAR 849D
MISS GEE BAR 669F

MUMUMUMU
MUMUMUMU
MUMUMUMU
MUMUMUMU
MUMUMUMU
MUMUMUMU

MR AMBER
GEE BAR POLLED SUPER DUDE 710G INC F G0710
MISS GEE BAR 310C
DAM: MISS GEE BAR 906J
KBC TITAN 7Y
MISS GEE BAR 426D
MISS GEE BAR 51Z

MUMUMUMU
MUMUMUMU
MUMUMUMU
MUMUMUMU
MUMUMUMU
MUMUMUMU



BREEDER: BRIAN & KAREN MORHAM
528 BOSTOCK ROAD
LURG

VIC 3673

NO ALTERATIONS MAY BE MADE TO THIS CERTIFICATE WITHOUT OFFICIAL ENDORSEMENT BY MASL

The animal has been accepted for issue of this certificate by MASL in accordance with its regulations in force at the date of issue of this Certificate and is subject to correction or cancellation under the rules and regulations of MASL. If this animal is sold the transfer fee and this certificate must be sent to MASL together with completed Transfer information requested on the reverse side of this Certificate within 7 days from date of sale.

Domestic Semen

**MORHAM MAINE'S
ROUGE BASILE**



**\$100 per
Straw**

Domestic Semen



MAINE-ANJOU SOCIETY LTD

(Herein referred to as MAAJL)

REGISTRATION CERTIFICATE

This is to certify
the pedigree of:

NAME: MORHAM MAINE'S ROUGE BASILE
SEX: MALE GRADE: FULLPz BIRTH DATE: 29/08/15 HORN: P
DNA Case#: 563764

MR TRIPLE L 1002
MANITOU'S WRANGLER
MANITOU MS 38H
SIRE: MANITOU'S POLLED PATRIOT P
GEE BAR LINER 334N
MISS GEE BAR 849U
MISS GEE BAR 669F

MR AMBER
GEE BAR FOLLED SUPER DUDE 710G IMC F G0710
MISS GEE BAR 310C
DAM: MISS GEE BAR 906J
KBC TITAN 7Y
MISS GEE BAR 426D
MISS GEE BAR 51Z

BREEDER: BRIAN & KAREN MORHAM
528 BOSTOCK ROAD
LURG

VIC 3673

TATTOO: MM P L 006 ET
COLOUR: RW

MUMUMUMU
MUMUMUMU
MUMUMUMU
MUMUMUMU
MUMUMUMU
MUMUMUMU

MUMUMUMU
MUMUMUMU
MUMUMUMU
MUMUMUMU
MUMUMUMU
MUMUMUMU

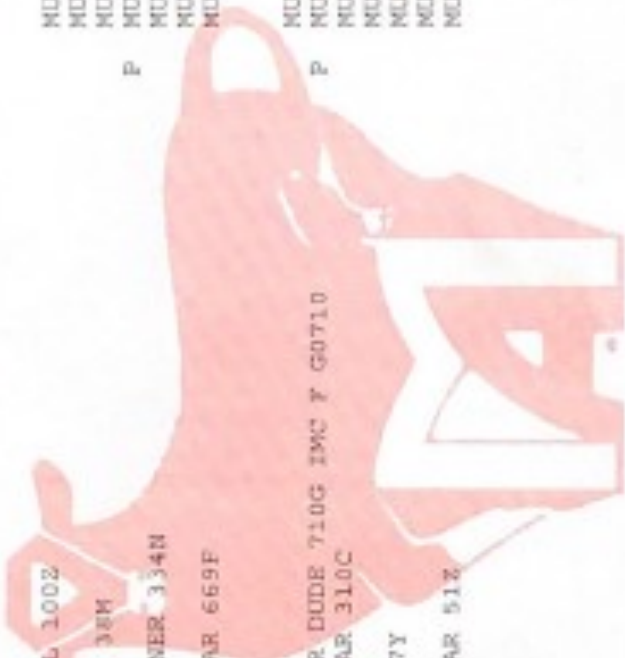

NO ALTERATIONS MAY BE MADE TO THIS CERTIFICATE WITHOUT OFFICIAL ENDORSEMENT BY MAAJL
The animal has been accepted for issue of this certificate by MAAJL in accordance with its Regulations in force at the date of issue of this Certificate and is
subject to correction or cancellation under the rules and regulations of MAAJL. If this animal is sold the transfer fee and this certificate must be sent to MAAJL
together with completed Transfer information requested on the reverse side of this Certificate within 7 days from date of sale.

DATE ISSUED: 12/01/17
ISSUE NO: 8417

Domestic Semen

**MORHAM MAINE'S
ROUGE ROMEO**

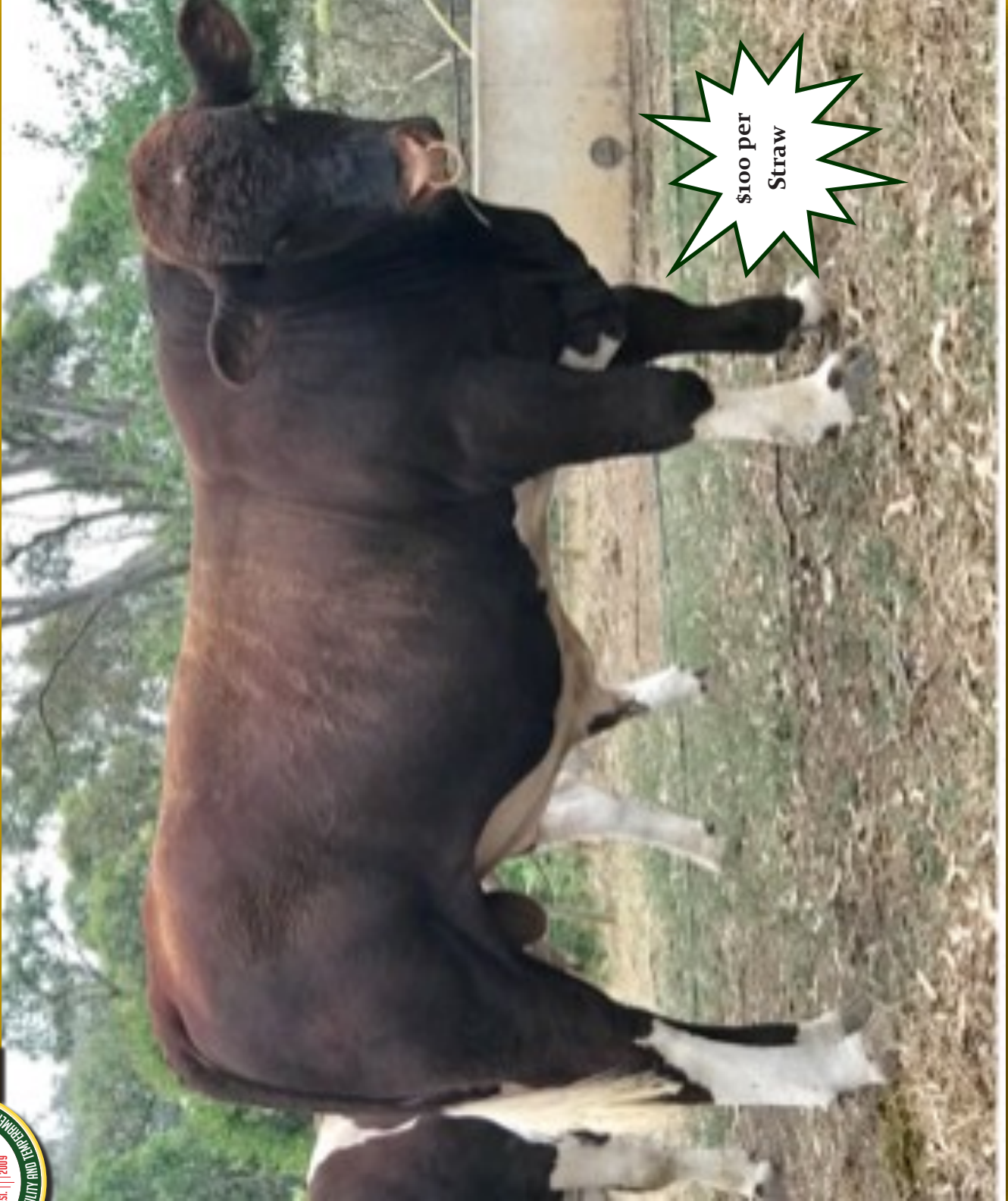

\$100 per
Straw

Domestic Semen

DATE ISSUED: 09/06/17
ISSUE NO: 8433

MAINE-ANJOU SOCIETY LTD

(Herein referred to as MASL)

REGISTRATION CERTIFICATE

This is to certify
the pedigree of:

NAME: MORHAM MAINE'S ROUGE ROMEO
SEX: MALE GRADE: FULLFY BIRTH DATE: 29/08/16 HORN: S
DNA Case#: ug#595618

TATTOO: MM F C 001 ET
COLOUR: RW

MUMUMUMU
MUMUMUMU
MUMUMUMU
MUMUMU
MUMUMUMU
MUMUMUMU
MUMUMU

H

H

MUMUMUMU
MUMUMUMU
MUMUMUMU
MUMUMU
MUMUMU
MUMUMU
MUMUMU

P

P

H

TIMON 28712
ABRICOT 29518
RAPIDE 78779
UPON
AFFALE 4467130021
RAFALE

SIRE: LOULOU IMC X G0772

GEE BAR LINER 501L
GEE BAR LINER 334N
MISS GEE BAR 448D

DAM: MISS GEE BAR 820U4 IMC X T0765
MANITOU'S YUKON 66J4
MANITOU MS YUKON LUCK 104L4
MANITOU JASMINE 75J4

BREEDER: BRIAN & KAREN MORHAM
528 BOSTOCK ROAD
LURG

VIC 3673



NO ALTERATIONS MAY BE MADE TO THIS CERTIFICATE WITHOUT OFFICIAL ENDORSEMENT BY MASL

The animal has been accepted for issue of this certificate by MASL in accordance with its Regulations in force at the date of issue of this Certificate and is subject to correction or cancellation under the rules and regulations of MASL. If this animal is sold the transfer fee and this certificate must be sent to MASL together with completed Transfer information requested on the reverse side of this Certificate within 7 days from date of sale.



Domestic Semen

**MORHAM MAINE'S
ROUGE MARCEL**



\$100 per
Straw

Domestic Semen

DATE ISSUED: 16/01/17
ISSUE NO: 8411

MAINE-ANJOU SOCIETY LTD

(Herein referred to as MASL)

REGISTRATION CERTIFICATE

This is to certify
the pedigree of:

TATTOO: MM P K 005 ET
COLOUR: RM

NAME: MORHAM MAINE'S ROUGE MARCEL
SEX: MALE GRADE: FULLPT BIRTH DATE: 30/09/14 HORN: P
DNA Case#: 563758

SIRE: BIBI 901
COCA COLA
ATOTIE
MARIEHAMN TAIPON 53H
MARIEHAMN POLLEN LEADER 88
MARIEHAMN MISS SHANIA 21E
MARIEHAMN MISS SANDY 1C

DAM: VOLTIGEUR 4
DIAGNOSTIC 41 FB
URGENCE F14
MISS GEE BAR 112L
MR AMBER 6D
MISS GEE BAR 621P
MISS GEE BAR 120A

BREEDER: BRIAN & KAREN MORHAM
528 BOSTOCK ROAD
LURG

VIC 3673



NO ALTERATIONS MAY BE MADE TO THIS CERTIFICATE WITHOUT OFFICIAL ENDORSEMENT BY MASL

The animal has been accepted for issue of this certificate by MASL in accordance with its Regulations in force at the date of issue of this Certificate and is subject to correction or cancellation under the rules and regulations of MASL. If this animal is sold the transfer fee and this certificate must be sent to MASL together with completed Transfer information requested on the reverse side of this Certificate within 7 days from date of sale.

Domestic Semen

MORHAM MAINE'S ROUGE RUBEN



\$50 per
Straw

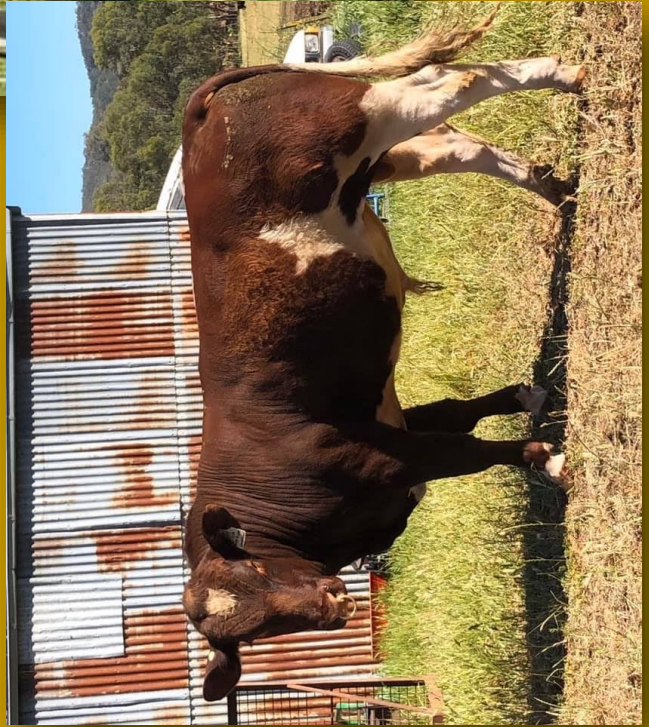

Domestic Semen

DATE 16/10/2018
ISSUE 8654

MAINE-ANJOU SOCIETY LTD

(Herein referred to as MASL)

REGISTRATION CERTIFICATE

NAME: MORHAM MAINE'S ROUGE RUBEN SE MALE TATTO MMFE0010
COLOUR RED WHITE HOR POLLED BIRTH 22/03/2018

GRAD PUREFRENCH
DNA 732751

SIRE : MORHAM MAINE'S ROUGE NAPOLEON
: MANITOU'S POLLED PATRIOT
Dam: MISS GEE BAR 849U

DAM : MORHAM MAINE'S ROUGE GENEVIEVE

: GEE BAR POLLED SUPER DUDE 710G IMC F G07
Dam: MISS GEE BAR 906J
Dam: MISS GEE BAR 426D

: COCA COLA
Dam: MARIEHAMN TAIPON 53H
Dam: MARIEHAMN MISS SHANIA 21F

BREEDER: BRIAN & KAREN MORHAM

: MISS GEE BAR 112L
Sire: DIAGNOSTIC 41 FB
Dam: MISS GEE BAR 621F

(MM) 528 BOSTOCK ROAD
LURG
VIC 3673



This is to certify
the pedigree of:



NO ALTERATIONS MAY BE MADE TO THIS CERTIFICATE WITHOUT OFFICIAL ENDORSEMENT BY MASL
The animal has been accepted for issue of this certificate by MASL in accordance with its Regulations in force at the date of issue of this Certificate and is subject to correction or cancellation under the rules and regulations of MASL. If this animal is sold the transfer fee and this certificate must be sent to MASL together with completed Transfer information requested on the reverse side of this Certificate within 7 days from date of sale.

Domestic Semen

**MORHAM MAINE'S
ROUGE KENO**



Keno

**\$50 per
Straw**



Domestic Semen

**MORHAM MAINE'S
ROUGE DASH'ERE**



\$50 per
Straw

Dash'ere

Domestic Semen

DATE 27/08/2019
ISSUE 8747

MAINE-ANJOU SOCIETY LTD

(Herein referred to as MASL)

REGISTRATION CERTIFICATE

NAME: MORHAM MAINE'S ROUGE DASHERE
SEX: MALE
TATTOO: MMFF0006
BIRTH DATE: 19/02/2019
GRADE: PUREFRENCH
DNA Case#: 859480

COLOUR: RED WHITE
HORN: SCURRED

Sire: GEE BAR AFFECT 101A
MU MU MU MU
MU MU MU MU
MU MU MU MU
MU MU MU MU
MU MU MU MU
MU MU MU MU
MU MU MU MU

Sire: MANITOU'S DAKOTA 502757 FB IMC F 502757
: KBC JILL 511E 40072 FB
Sire: CUNIA 5369123565 14FB IFA F A3565
: MISS TRIPLE L 7E 40539 FB
: ELM HILL MISS 58X 22421 FB

Sire: ABRICOT 29518
: AFFALE 4467130021
Sire: GEE BAR LINER 334N
: MISS GEE BAR 820U IMC X T0765
: MANITOU MS YUKON LUCK 104L

Sire: LOULOU IMC X G0772

BREEDER: BRIAN & KAREN MORHAM
(MM) 528 BOSTOCK ROAD
LURG VIC 3673

SIRE : MANITOU'S PROSPECTOR 3P 508296

DAM : MORHAM MAINE'S ROUGE HARRIETT



This is to certify
the pedigree of:



NO ALTERATIONS MAY BE MADE TO THIS CERTIFICATE WITHOUT OFFICIAL ENDORSEMENT BY MASL
The animal has been accepted for issue of this certificate by MASL in accordance with its Regulations in force at the date of issue of this Certificate and is subject to correction or cancellation under the rules and regulations of MASL. If this animal is sold the transfer fee and this certificate must be sent to MASL together with completed Transfer information requested on the reverse side of this Certificate within 7 days from date of sale.

Domestic Semen

**MORHAM MAINE'S
ROUGE FABION**

Fabion



\$50 per
Straw



Domestic Semen

MORHAM MAINE'S JASPER

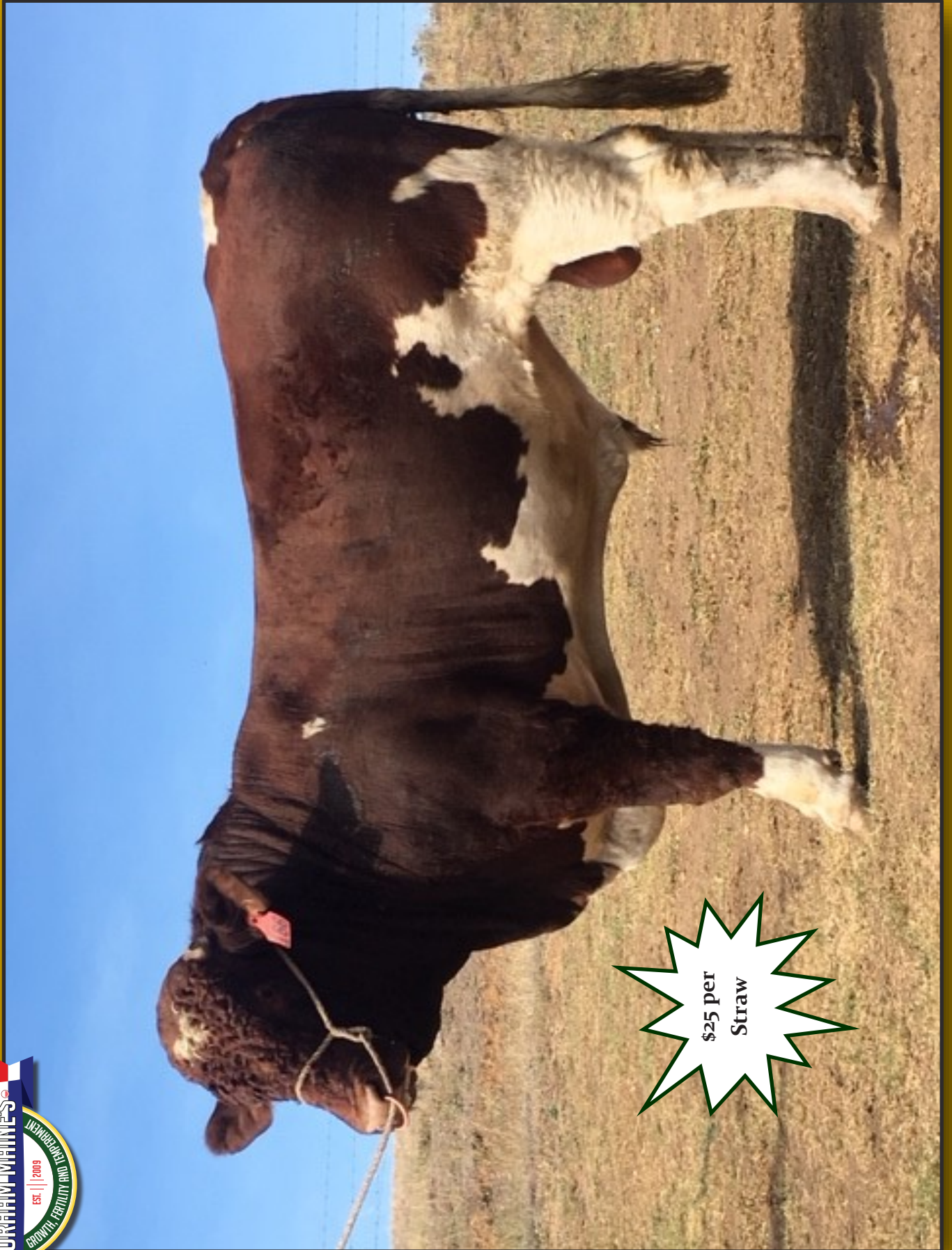

\$25 per
Straw

Domestic Semen

CERTIFICATE OF REGISTRATION

- MAINE-ANJOU BEEF AUSTRALIA LTD -

NAME: MORHAM MAINE'S JASPER

TATTOO: MM P K053

REG. NUMBER: 10542

SEX: Male

DOB: 24-Jul-2014

COLOUR: Red and White

GRADE: Pure

HORN: H

Parisien 5379124414

MVH Revival 5383122118 IFA F 1656

Ovoid 537812428

SIRE: Ashgarth Farms Lisaman 7770

Maine-Park Bill MP P H0015

Wattle Glen Lisa 8 7297

Wattle Glen Lisa 1 WG C C0007

LEADERS IN FEED EFFICIENCY

Kanga D'Alton D F P0500

Maine-Park Bill MP P H0015

North River Zanthé 6431

DAM: Wattle Glen Lisa 9th 7492

Maine-Park Jack MP F A0002

Wattle Glen Lisa 2 WG C C0008

Wattle Glen Jean 2 WG B A0025

Breeder: B & K Morham [123]

Registration : 13/4/2015

Monday, 13 April 2015

Owner: [123]

B & K Morham

"Arakoon"

73 Broughans Rd
FINLEY NSW 2713

Registrar



ACN 128 471 616
P.O. Box 1053, BENDIGO, VICTORIA, 3552.



Domestic Semen

**MORHAM MAINE'S
MATT**



\$25 per
Straw

Domestic Semen



MAINE-ANJOU SOCIETY LTD

(Herein referred to as M.A.S.L.)

REGISTRATION CERTIFICATE

This is to certify the pedigree of:

NAME: MORHAM MAINE'S MATT
SEX: MALE GRADE: PURE

TATTOO: MM P K 064
COLOUR: RW

BIRTH DATE: 15/09/14 HORN: P

SIRE: VUEMONT PIERRE
MAINE-PARK MONKEY-MAN MP P R0001
MAINE-PARK YVONNE
MAINE-GLEN TROY 10130 WG P D0003
MAINE-PARK PAUL
WATTLE GLEN WENDY 2ND WG P M0006
WATTLE GLEN SILVER 1ST

DAM: MR AMBER 6D
GEE BAR POLLED SUPER DUDE 710G IMC F G0710
MISS GEE BAR 310C
ASHGARTH FARMS JANINE AFS P D0020
MAINE-PARK SAM
WATTLE GLEN JAN WG P K0003
WATTLE GLEN JENNY 3RD

H MUMUMUMU
H MUMUMUMU
H MUMUMUMU
MUMUMUMU
H MUMUMUMU
H MUMUMUMU
P MUMUMUMU
MUMUMUMU
MUMUMUMU
MUMUMUMU
MUMUMUMU
MUMUMUMU



BREEDER: BRIAN & KAREN MORHAM
528 BOSTOCK ROAD
LURG

VIC 3673

NO ALTERATIONS MAY BE MADE TO THIS CERTIFICATE WITHOUT OFFICIAL ENDORSEMENT BY M.A.S.L.

The animal has been accepted for issue of this certificate by M.A.S.L. in accordance with its Regulations in force at the date of issue of this Certificate and is subject to correction or cancellation under the rules and regulations of M.A.S.L. If this animal is sold the transfer fee and this certificate must be sent to M.A.S.L. together with completed Transfer information requested on the reverse side of this Certificate within 7 days from date of sale.

Domestic Semen

**MORHAM MAINE'S
JIMMY**

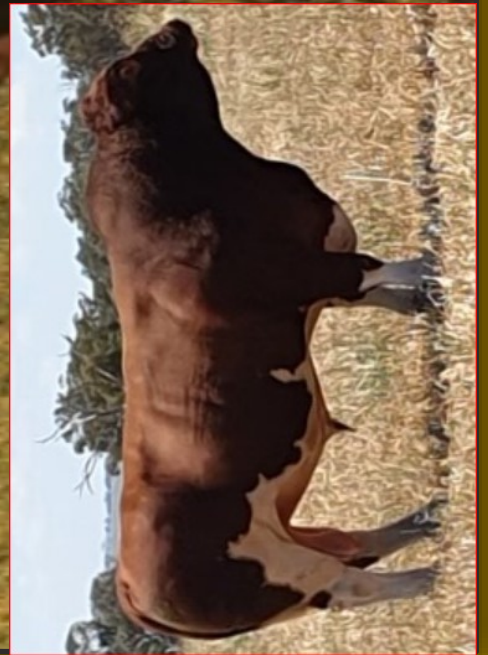
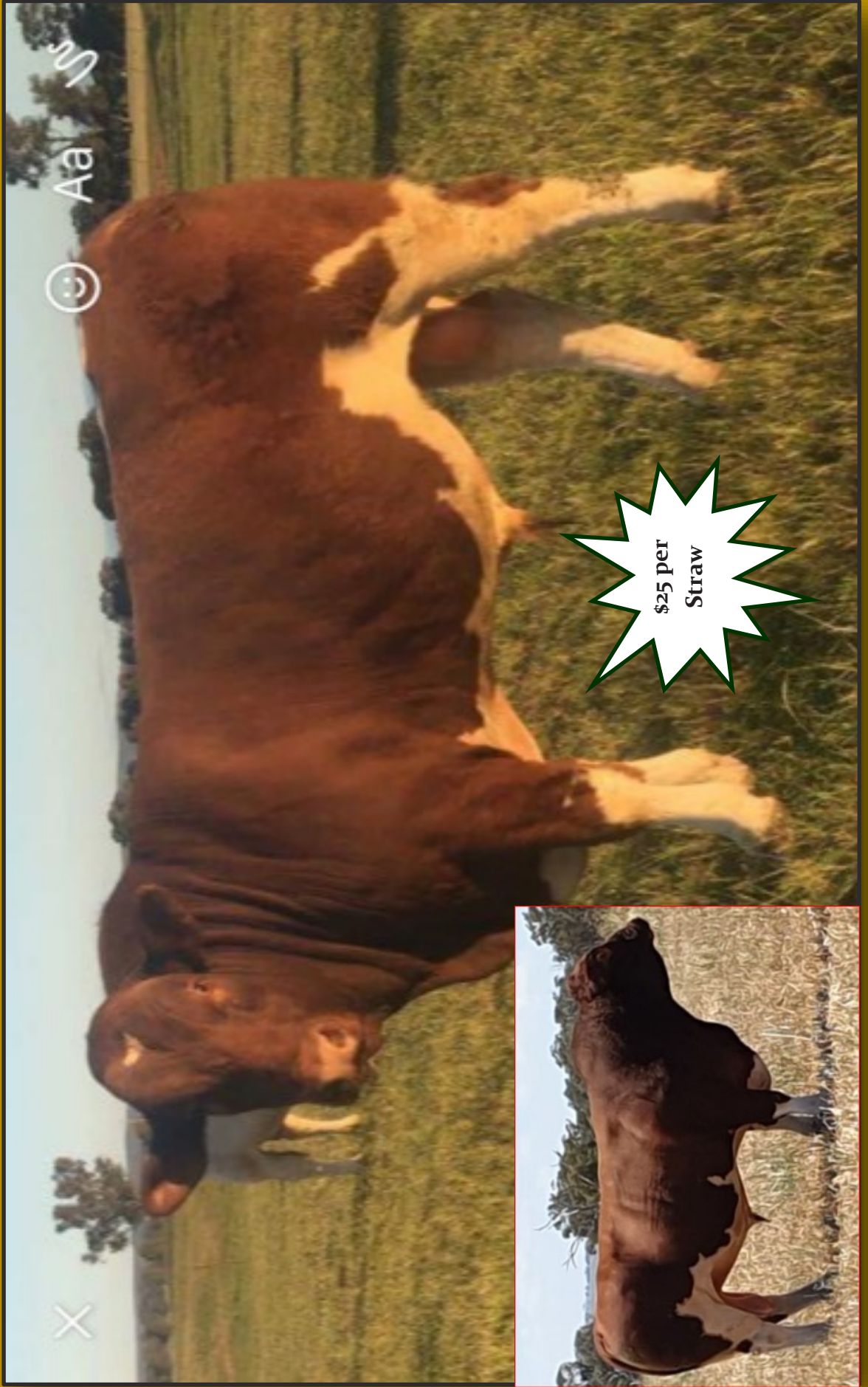

Domestic Semen

CERTIFICATE OF REGISTRATION - MAINE-ANJOU BEEF AUSTRALIA LTD -

NAME: MORHAM MAINE'S JIMMY

TATTOO: MM P L080

REG. NUMBER: 10612

SEX: Male

DOB: 22-Jul-2015

COLOUR: Red and White

GRADE: Pure

HORN: S

Partiskin 5379124414

MVH Revival 5383122118 IFA F 1656

Ovolet 637812428

SIRE: Ashgarth Farms Lisaman 7770

Maine-Park B&K MP P H0015

Wattle Glen Lisa B 7297

Wattle Glen Lisa 1 WG C C0007

LEADERS IN FEED EFFICIENCY

Mr Amber 6D (Canada) 40416 FBP

Gee Bar Polled Super Dude 710G 310664

Miss Gee Bar 310C 310C

DAM: Ashgarth Farms Imogen (AJ) 10178

MVH Revival 5383122118 IFA F 1656

Ashgarth Farms Iyah 7768

Wattle Glen Lisa 9th 7402



Breeder: B & K Morham [123]

Registration : 19/11/2015

Thursday, 19 November 2015

Owner: [123]

B & K Morham

528 Bostlook Road

LURG VIC 3673

Registrar

ACN 128 471 616
P.O. Box 1053, BENDIGO, VICTORIA, 3552.

Domestic Semen

**MORHAM MAINE'S
ARCHIE**

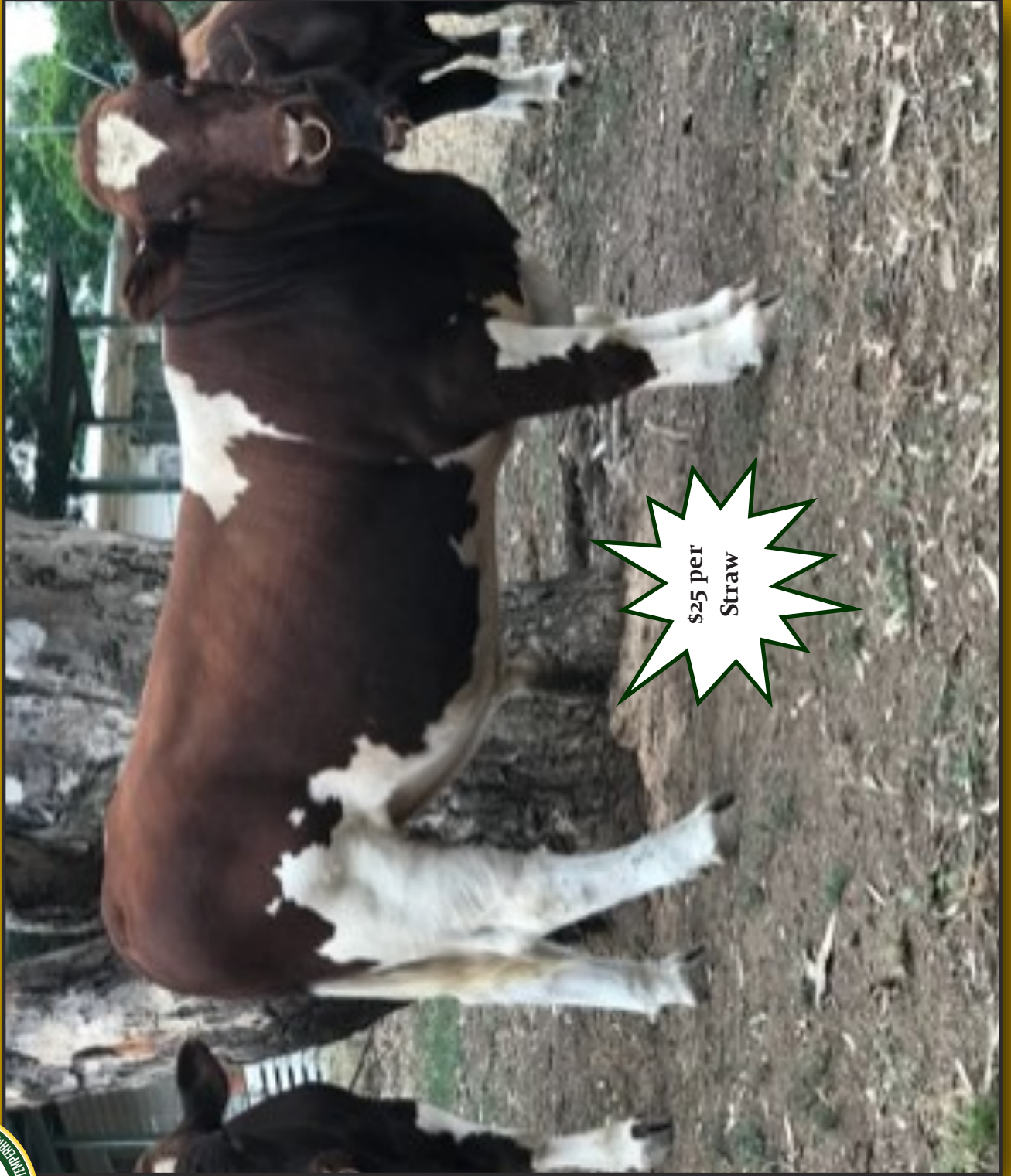

**\$25 per
Straw**

Domestic Semen



DATE ISSUED: 07/02/17
ISSUE NO: 8427

MAINE-ANJOU SOCIETY LTD

(Herein referred to as MASL)

REGISTRATION CERTIFICATE

This is to certify the pedigree of:
 NAME: MORHAM MAINE'S ARCHIE
 SEX: MALE
 GRADE: PURE
 BIRTH DATE: 05/03/16
 HORN: P
 TATTOO: MK P C 001
 COLOUR: RW

SIRE: ASHGARTH FARMS LISMAN AFS P R0011
 PARISIEN 5379124414
 MVB REVIVAL 538322118 IFA F R2118
 OVOICI 537812428
 MAINE-PARK BILL
 WATTLE GLEN LISA 6 WG D L0005
 WATTLE GLEN LISA 1

DAM: ASHGARTH FARMS JANINE 2ND AFS P E0028
 MR AMBER
 GEE BAR POLLED SUPER DUDE 710G IMC F G0710
 MISS GEE BAR 310C
 MAINE-PARK SAM
 WATTLE GLEN JAN WG P K0003
 WATTLE GLEN JENNY 3RD

BREEDER: BRIAN & KAREN MORHAM
 528 BOSTOCK ROAD
 LURC

VIC 3673



NO ALTERATIONS MAY BE MADE TO THIS CERTIFICATE WITHOUT OFFICIAL ENDORSEMENT BY MASL

The animal has been accepted for issue of this certificate by MASL in accordance with its Regulations in force at the date of issue of this Certificate and is subject to correction or cancellation under the rules and regulations of MASL. If this animal is sold the transfer fee and this certificate must be sent to MASL together with completed Transfer Information requested on the reverse side of this Certificate within 7 days from date of sale.

Domestic Semen

**MORHAM MAINE'S
LEROY**



Domestic Semen

CERTIFICATE OF REGISTRATION

- MAINE-ANJOU BEEF AUSTRALIA LTD -

NAME: MORHAM MAINE'S LEROY

TATTOO: MM P H016

REG. NUMBER: 10339

SEX: Male

DOB: 25-Mar-2012

COLOUR: Red and White

GRADE: Pure

HORN: P

Tullichewan Lad 51P

Mr Twin Valley 30U 154246

Ms Twin Valley Elite 150N

SIRE: Chalon Easy Beat (AI) 10295

SDR Aspera Reagan P14038 IUA P R0315

Chalon Alora CMB P N0028

Lake Hawdon Alora ADS P A0026

Mr Amber 6D

Gee Bar PLD SPR Dude710G 310864

Miss Gee Bar 310C

DAM: Ashgarth Farms Lillian 10131

Vuemont Pierre Jao P K 001 7094

Ashgarth Farms Lily 7715

Wattle Glen Lisa 8 7297

Breeder: B & K Morham [123]

Registration : 7/5/2012

Monday, 7 May 2012

Owner: [123]

B & K Morham

"Arakoon"

Broughans Rd

FINLEY NSW 2713

Registrar



ACN 128 471 616

P.O. Box 1053, BENDIGO, VICTORIA, 3552.



Domestic Semen

MORHAM MAINE'S BLACK PRINCE



\$50 per
Straw

Domestic Semen

DATE 3/07/2019
ISSUE 8729

MAINE-ANJOU SOCIETY LTD

(Herein referred to as MASL)

REGISTRATION CERTIFICATE

NAME: MORHAM MAINE'S BLACK PRINCE SEX: MALE TATTOO: MMPE0019
COLOUR: BLACK HORN: POLLED BIRTH DATE: 4/05/2018

GRADE: PUREBLOOD
DNA Case# :

Sire: KNIGHT'S ULTRA BULL 5U

Sire: KNIGHT'S XPLOSIVE 29X

Sire: KNIGHT'S ROSANNE 29R

SIRE : JF WAR CHIEF IAP C 0038

Sire: POPLAR HAVEN SMITHBILT 73S

Sire: JF BLK TIFFANY

Sire: DF DUTCHESS 138X

Sire: KEELER FARM M'NIGHT EXPRE P11031

Sire: KFN BEEFMAKER EXPRESS 71T P17270

Sire: KFN NOKO MISS 17269

DAM : UANDI BLACK LADY

Sire: PK'S POLO 61X ICF F X0061

Sire: UANDI MISS POLLY 2

Sire: UANDI R.A. FRANCINE 2Y

BREEDER: BRIAN & KAREN MORHAM
(MM) 528 BOSTOCK ROAD
LURG
VIC 3673

MU MU MU MU
MU MU MU MU
MU MU MU MU
MU MU MU MU
MU MU MU MU
MU MU MU MU
MU MU MU MU

MU MU MU MU

MU MU MU MU
MU MU MU MU
MU MU MU MU
MU MU MU MU



NO ALTERATIONS MAY BE MADE TO THIS CERTIFICATE WITHOUT OFFICIAL ENDORSEMENT BY MASL.

The animal has been accepted for issue of this certificate by MASL in accordance with its Regulations in force at the date of issue of this Certificate and is subject to correction or cancellation under the rules and regulations of MASL. If this animal is sold the transfer fee and this certificate must be sent to MASL together with completed Transfer information requested on the reverse side of this Certificate within 7 days from date of sale.

Historic Pedigree Bulls



Historic pedigree bulls

Preview of some Historic Bulls from Days of Old, Semen for some of these Bulls is still available today. Enquiries welcome please call Morham Maine's for further information.

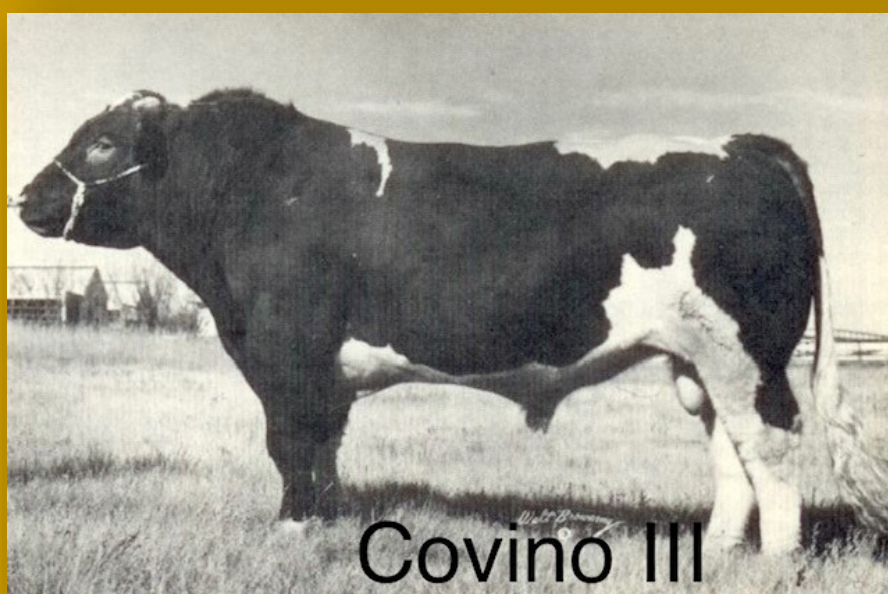
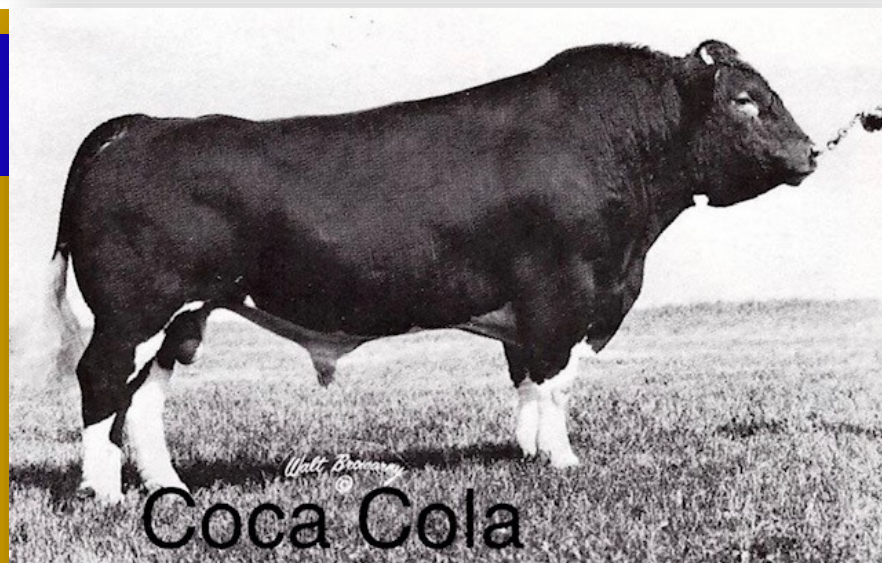
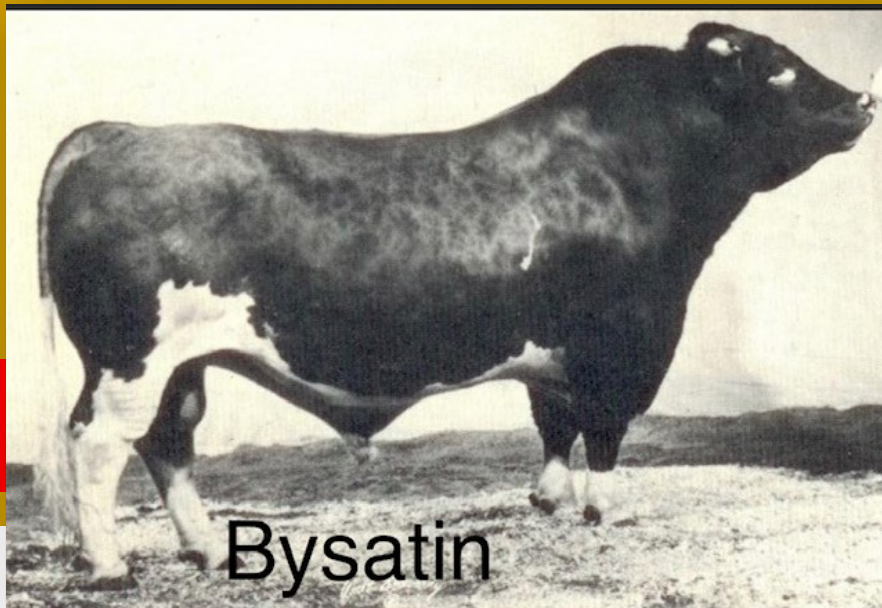

Historic pedigree bulls

Preview of some Historic Bulls from Days of Old, Semen for some of these Bulls is still available today. Enquiries welcome please call Morham Maine's for further information.



Dollar II

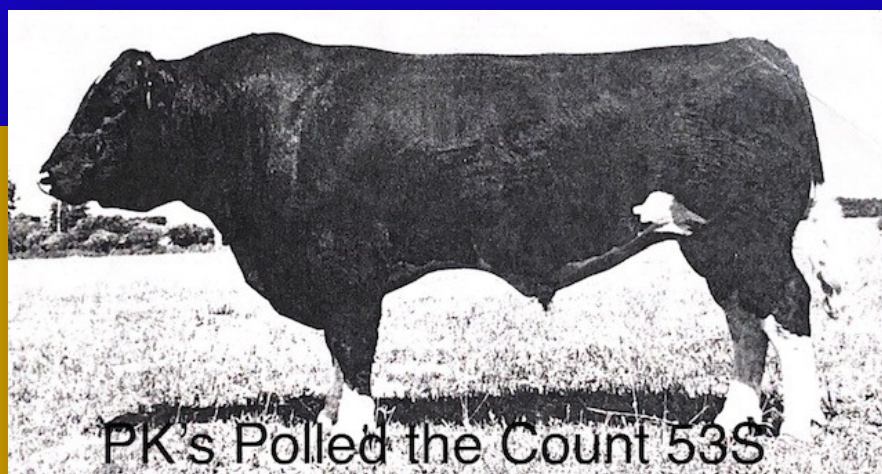

PK's Polled the Count 53S

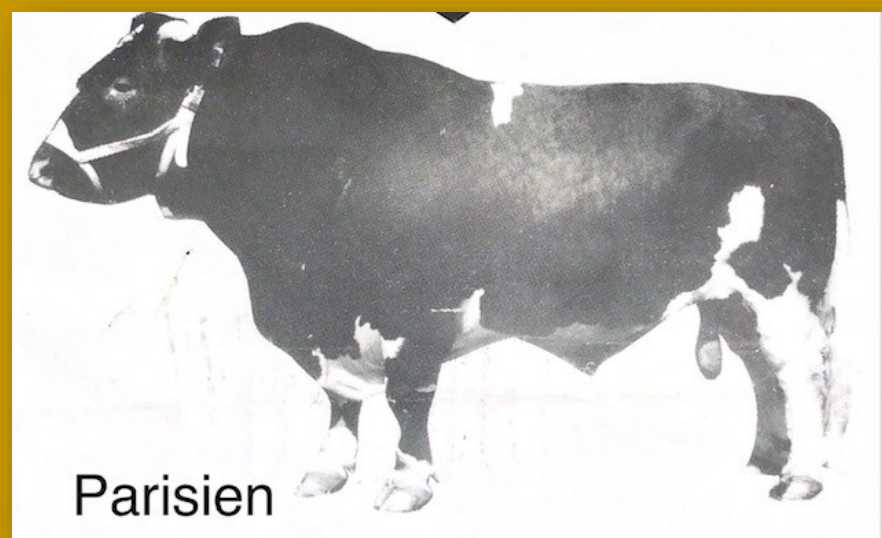

Parisien

Historic pedigree bulls

Preview of some Historic Bulls from Days of Old, Semen for some of these Bulls is still available today. Enquiries welcome please call Morham Maine's for further information.

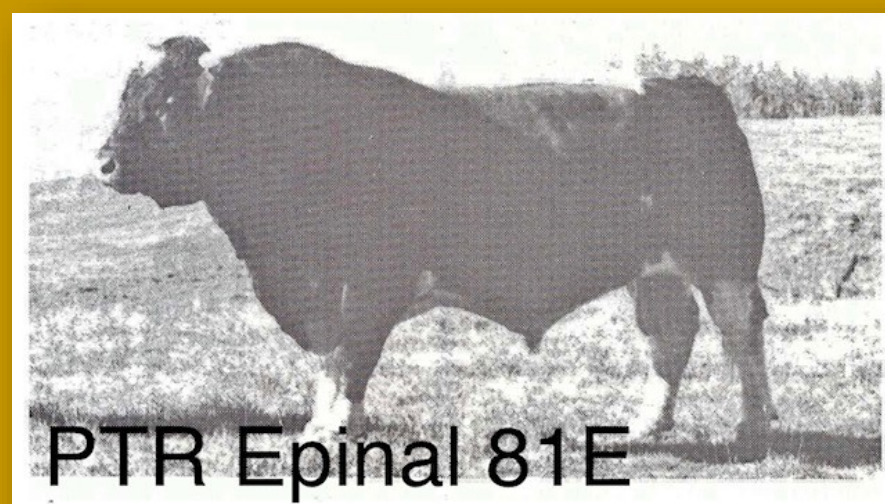

Historic pedigree bulls

Preview of some Historic Bulls from Days of Old, Semen for some of these Bulls is still available today. Enquiries welcome please call Morham Maine's for further information.

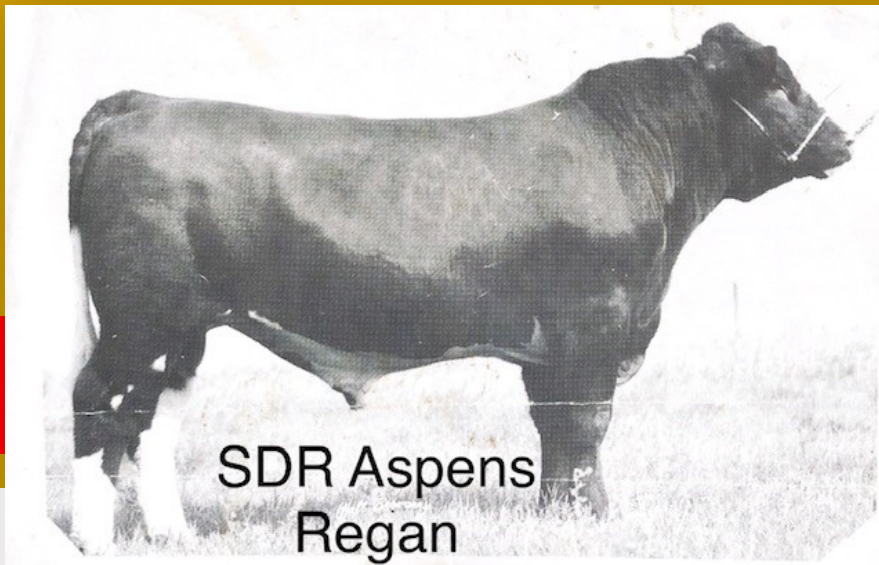

SDR Aspens
Regan

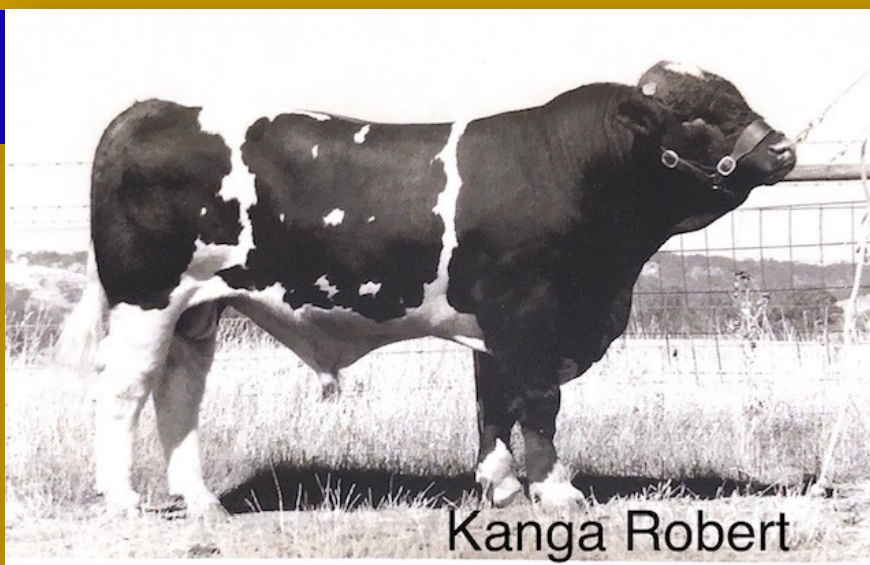

Kanga Robert

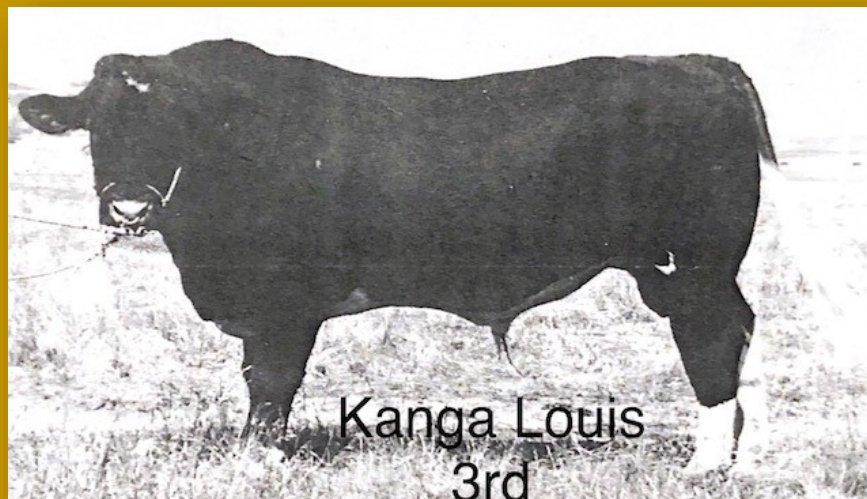

Kanga Louis
3rd

Historic pedigree bulls

Preview of some Historic Bulls from Days of Old, Semen for some of these Bulls is still available today. Enquiries welcome please call Morham Maine's for further information.

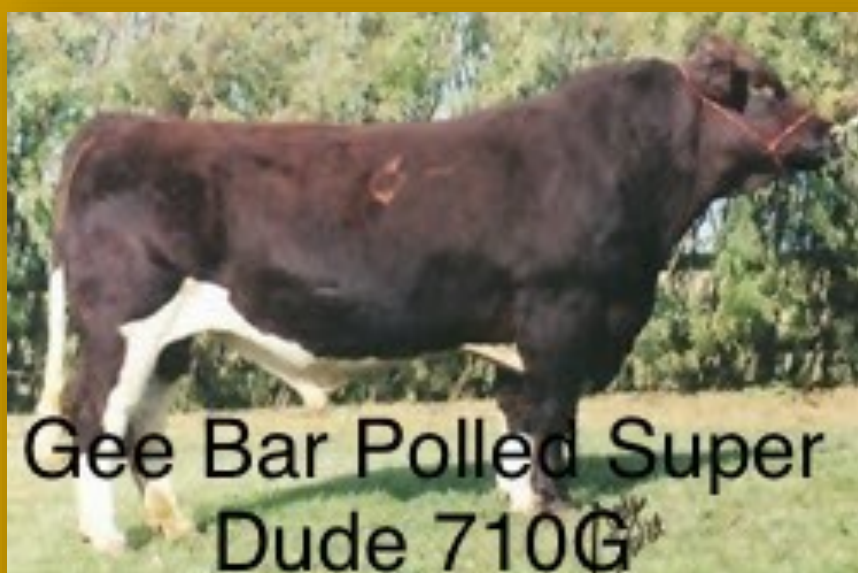
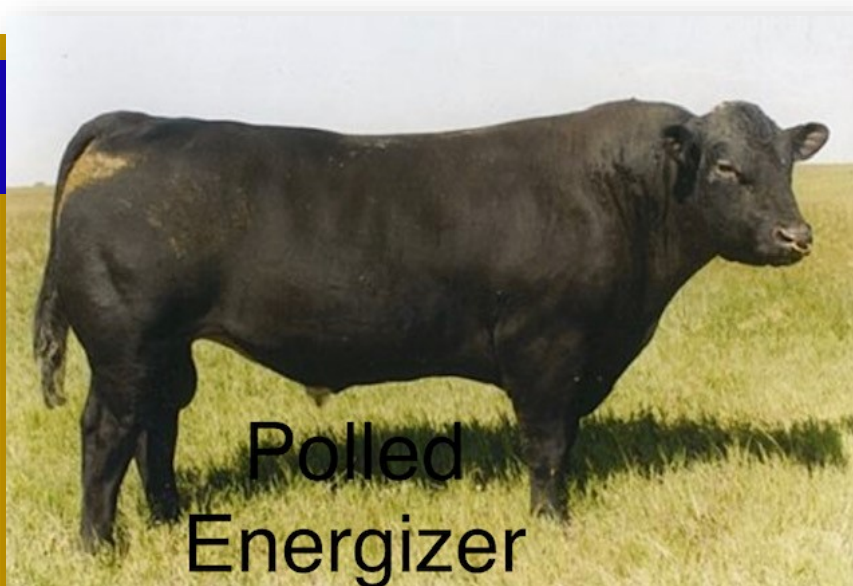

Historic pedigree bulls

Preview of some Historic Bulls from Days of Old, Semen for some of these Bulls is still available today. Enquiries welcome please call Morham Maine's for further information.

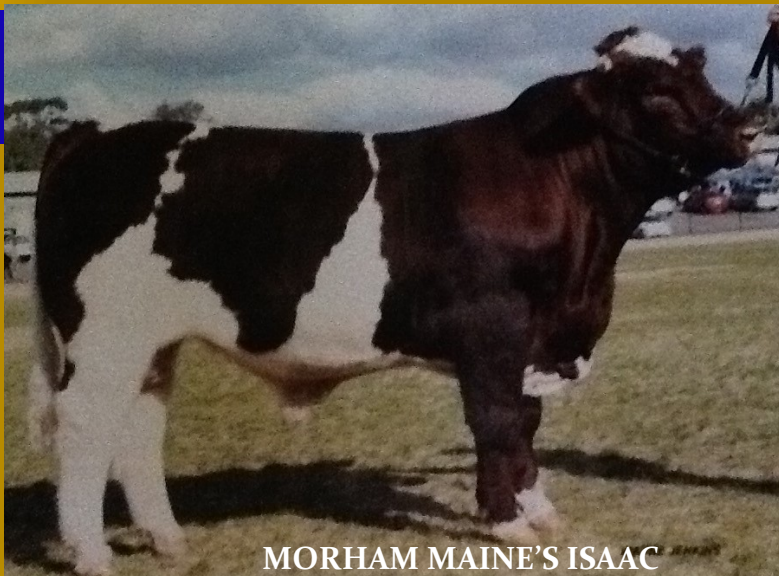
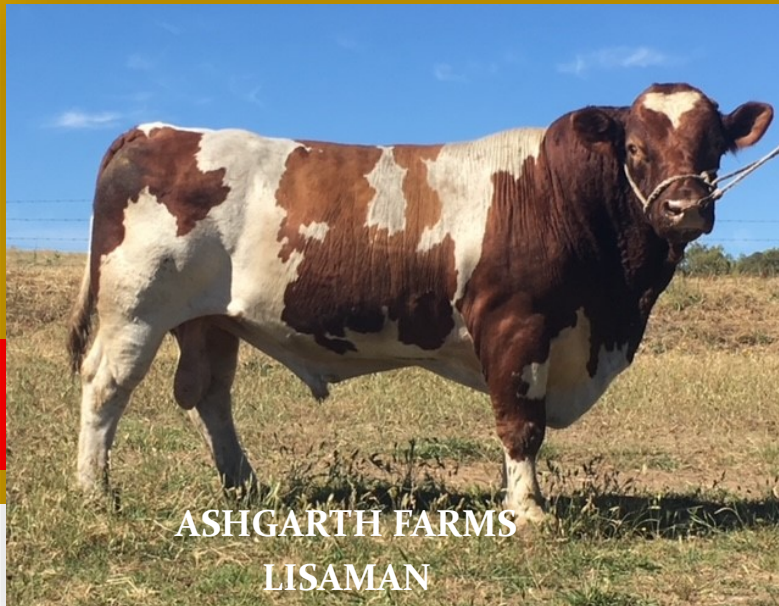



**Enquiries regarding Stock or
Semen Sales Welcome.**

**Farm Visit and Inspection of
cattle always welcome**

Brian & Karen Morham

528 Bostock Road

Lurg Victoria 3673

PH: (03) 5766 6192

Mob: 0418 584 149 (BM)

Mob: 0408 584 149 (KM)

WWW.MORHAMMAINES.COM.AU

Email: morhammaines@bigpond.com

Facebook: Morham Maine's

